Cana verde do val

Eduardo Lopes
Vincent Piguet

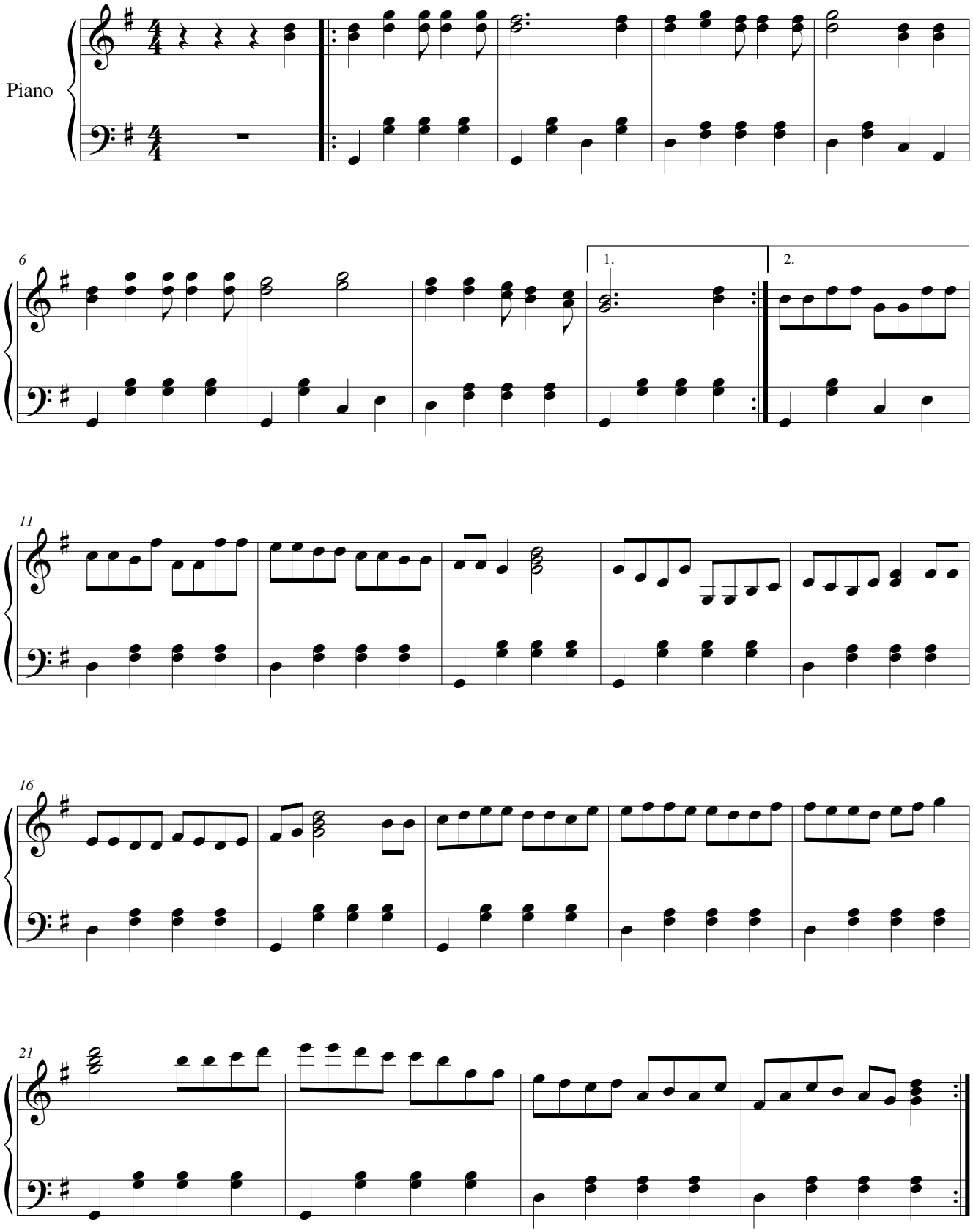

©rancho geneva 2012